

AGUATÉ Y MANIQUA

JOSE AQUIRRE

WWW.ELMUSICOMODERNO.COM

TRANSCRIPCIÓN: THOM CAMILO LARREA

AGUATÉ

FLAUTA
SAXOFÓN CONTRALTO 1
SAXOFÓN CONTRALTO 2
SAXOFÓN TENOR
TROMPETA EN SIB 1
TROMPETA EN SIB 2
TROMPETA EN SIB 3
TROMBÓN 1
TROMBÓN 2
TROMBÓN BARITO
MARBIMBA
GUITARRA DE JAZZ
BAJO
PIANO

FL.
SAX. CTRL. 1
SAX. CTRL. 2
SAX. TEN.
TPT. 1
TPT. 2
TPT. 3
TEN. 1
TEN. 2
TEN. BAR.
MAR.
GUIT. JAZZ
BAJO
PNO.

SOLO DE MARIÑA (EN REPETICIÓN)

33

FL. *p* *mf*

SAX. CTL. 1 *mp* *mf*

SAX. CTL. 2 *mp*

SAX. TEN. *mp*

TPT. 1 *mp*

TPT. 2 *mp*

TPT. 3 *mp*

TEN. 1 *p* *mp* *p*

TEN. 2 *p* *mp*

TEN. SAT. *p*

MAR. *p* *mf*

QUIT. JAZZ *p* *mf*

SATO *p* *mf* *p*

PNO. *p* *mf*

Amaj7add9 D Bm7 G° E7 Bbm B° E7

43

FL. *p* *mf*

SAX. CTL. 1 *p* *mf* *p* *mp*

SAX. CTL. 2 *p* *mf* *p* *mp*

SAX. TEN. *p* *mf* *p* *mp*

TPT. 1 *p* *mf* *mp*

TPT. 2 *p* *mf* *mp*

TPT. 3 *p* *mf* *mp*

TEN. 1 *p* *mf* *p*

TEN. 2 *p* *mf*

TEN. SAT. *p* *mf* *p*

MAR. *p* *mf*

QUIT. JAZZ *p* *mf*

SATO *p* *mf* *p*

PNO. *p* *mf*

Am7 Dm7 Db7 Gm7 C7 Fm B7 Fm B7 Amaj7add9 D Bm7

72

FL.

SAX. CTRL. 1

SAX. CTRL. 2

SAX. TEN.

TPT. 1

TPT. 2

TPT. 3

TBN. 1

TBN. 2

TBN. SAT.

MAR.

QUIT. TARR.

BATO

PNO.

Bbm A Am

73 CUPULAO

FL.

SAX. CTRL. 1

SAX. CTRL. 2

SAX. TEN.

TPT. 1

TPT. 2

TPT. 3

TBN. 1

TBN. 2

TBN. SAT.

MAR.

QUIT. TARR.

BATO

PNO.

Em³ Dm³

87

FL.

SAX. CTRL. 1

SAX. CTRL. 2

SAX. TEN.

TPT. 1

TPT. 2

TPT. 3

TEN. 1

TEN. 2

TEN. BAR.

MAR.

QUIT. TAZZ.

BATO.

PNO.

95

FL.

SAX. CTRL. 1

SAX. CTRL. 2

SAX. TEN.

TPT. 1

TPT. 2

TPT. 3

TEN. 1

TEN. 2

TEN. BAR.

MAR.

QUIT. TAZZ.

BATO.

PNO.

104

FL.

SAX. CTRL. 1

SAX. CTRL. 2

SAX. TEN.

TPT. 1

TPT. 2

TPT. 3

TBN. 1

TBN. 2

TBN. SAT.

MAR.

GUIT. TARRZ.

BATO

PNO.

Em F Em F Em F F G A B

112

FL.

SAX. CTRL. 1

SAX. CTRL. 2

SAX. TEN.

TPT. 1

TPT. 2

TPT. 3

TBN. 1

TBN. 2

TBN. SAT.

MAR.

GUIT. TARRZ.

BATO

PNO.

Em F Em F Em F F G A B

120

FL.

SAX. CTBL. 1

SAX. CTBL. 2

SAX. TEN.

TPT. 1

TPT. 2

TPT. 3

TBN. 1

TBN. 2

TBN. BAT.

MAR.

GUIT. JAZZ

BATO

PNO.

Em

B7

B7

B7

B7

AGUATÉ Y MANIGUA

JOSÉ AGUIRRE

FLAUTA

WWW.ELMUSICOMODERNO.COM

TRANSCRIPCIÓN: JHON CAMILO LARRAHONDO

AGUABATO 8

12

SOLO DE MARIMBA (EN REPETICIÓN)

17 16

36

41

45 2

52

57

61 D.S. 16

79 CURRULAO 8 8 3 1. 2.

100

106

112

118

AGUATÉ Y MANIGUA

JOSÉ AGUIRRE

SAXOFÓN CONTRALTO 1

WWW.ELMUSICOMODERNO.COM

TRANSCRIPCIÓN: JHON CAMILO LARRAHONDO

AQUABATO 8 6

SOLO DE MARIMBA (EN REPETICIÓN)

18

24 TOCAR SOLO ESTE COMPAS EN REPETICIÓN

29 RECUPERA EN REPETICIÓN 2

35

41

46

52

55 2

D.S.

59

64

70

74

81

88

94

100

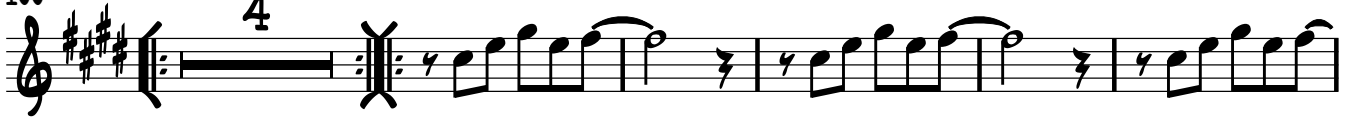

109

115

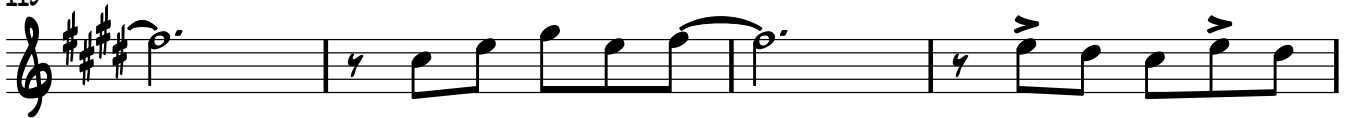

119

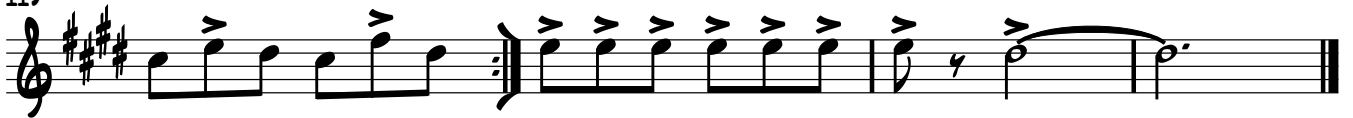

AGUATÉ Y MANIGUA

JOSÉ AGUIRRE

TRANSCRIPCIÓN: JHON CAMILO LARRAHONDO

WWW.ELMUSICOMODERNO.COM

79 CURRULAO 2

87

93

104

110

116

120

AGUATÉ Y MANIGUA

JOSÉ AGUIRRE

SAXOFÓN TENOR

WWW.ELMUSICOMODERNO.COM

TRANSCRIPCIÓN: JHON CAMILO LARRAHONDO

AGUABATO 8 6

17 SOLO DE MARIMBA (EN REPETICIÓN)

22

28 RECUPERA EN REPETICIÓN

33 2 7

46 3 2

56 2 D.S.

63 3

70

75

79 CURRULAO 2

87

93

98

104

110

115

AGUATÉ Y MANIGUA

JOSÉ AGUIRRE

TROMPETA EN SI_B 1

WWW.ELMUSICOMODERNO.COM

TRANSCRIPCIÓN: JHON CAMILO LARRAHONDO

AGUABATO 8 3

mf

16 SOLO DE MARIMBA (EN REPETICIÓN) 7 2

f *mp*

29 3

mp

36

41 2

p *mf*

47

mp

53 2

59

63

68

74

79

CURRULAO

93

102

115

119

AGUATÉ Y MANIGUA

JOSÉ AGUIRRE

TROMPETA EN SI_B 2

WWW.ELMUSICOMODERNO.COM

TRANSCRIPCIÓN: JHON CAMILO LARRAHONDO

AGUABATO 8 3

SOLO DE MARIMBA (EN REPETICIÓN)

7 2

29 3

36

41 2

47

53 6 D.S.

63

67 4

76 CURRULAO 8

2

TROMPETA EN SiB 2

87

95

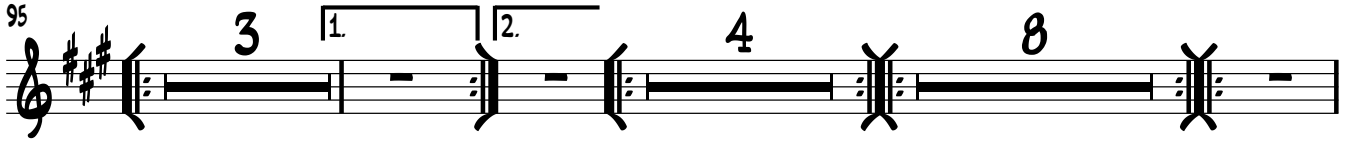

113

118

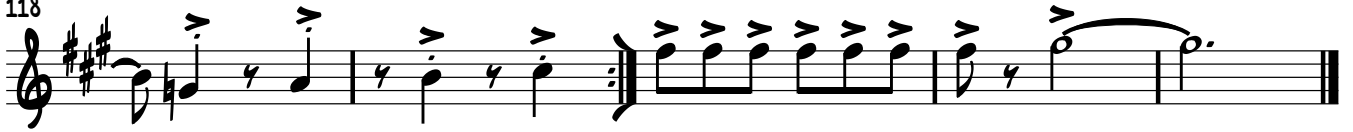

AGUATÉ Y MANIGUA

JOSÉ AGUIRRE

TROMBÓN 1

WWW.ELMUSICOMODERNO.COM

TRANSCRIPCIÓN: JHON CAMILO LARRAHONDO

8 **AGUABATO** 2

p *mf*

15 **SOLO DE MARIMBA (EN REPETICIÓN)** 2

mp

22 2

f *mp*

29

p

35

mp

40

p *mf*

46

p

53

mf *mp* *p*

59 **D.S.** 2

mf

65

70

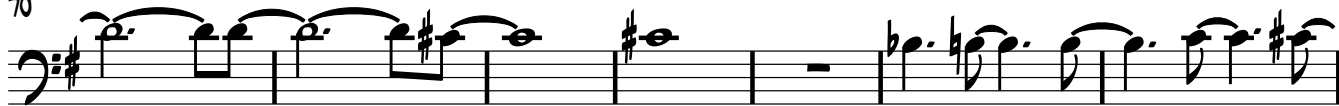

77

CURRULAO

85

93

100

104

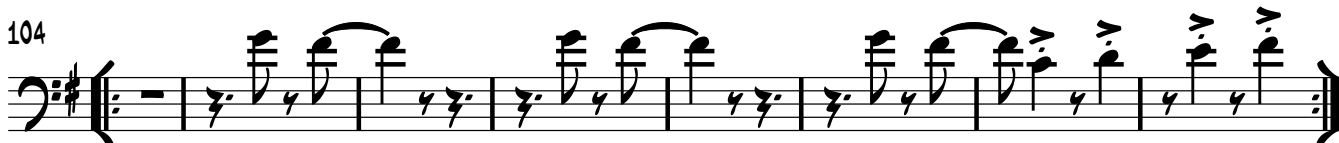

112

118

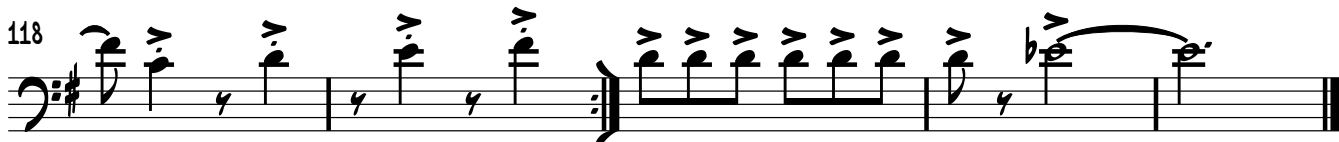

AGUATÉ Y MANIGUA

JOSÉ AGUIRRE

TROMBÓN 2

WWW.ELMUSICOMODERNO.COM

TRANSCRIPCIÓN: JHON CAMILO LARRAHONDO

AGUABATO 8

SOLO DE MARIMBA (EN REPETICIÓN)

D.S.

CURRULAO 8

87

94

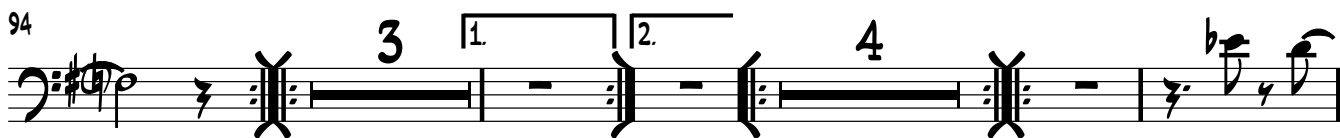

106

113

118

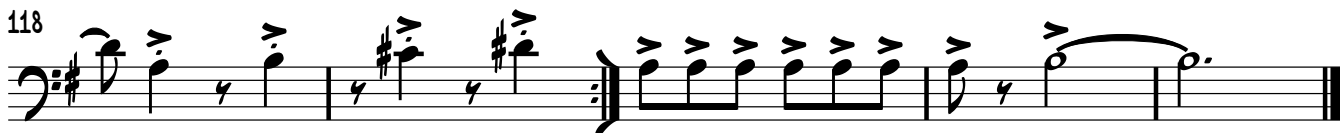

AGUATÉ Y MANIGUA

JOSÉ AGUIRRE

TROMBÓN BATO

WWW.ELMUSICOMODERNO.COM

TRANSCRIPCIÓN: JHON CAMILO LARRAHONDO

AGUABATO 8 8 2 SOLO DE MARIMBA (EN REPETICIÓN)

21 3 mp

29 10

44 5 2 5 mf p mf o.s.

59 mp mf

64 11

79 CURRULAO 8 8 1 2

99 4

109

116

AGUATÉ Y MANIGUA

JOSÉ AGUIRRE

MARIMBA

WWW.ELMUSICOMODERNO.COM

TRANSCRIPCIÓN: JHON CAMILO LARRAHONDO

AGUABATO 8^{va}-----

5

9 8^{va}-----

13 Em SOLO DE MARIMBA (EN REPETICIÓN)

18

24 G°/Bb 87/A

28

33

38

42

46

50

56

60

D.S.

64

71

75

79

CURRULAO

83

Dm⁹

87

92

98

106

114

119

AGUATÉ Y MANIGUA

QUITARRA DE JAZZ

JOSÉ AGUIRRE

TRANSCRIPCIÓN: JHON CAMILO LARRAHONDO

WWW.ELMUSICOMODERNO.COM

AGUABATO

5

10

15

21

27

33

39

45

51

SOLO DE MARIMBA (EN REPETICIÓN)

Chord diagrams for Am, B7, Em, F#o, F7, F#m/E, F7, Em, F#7, F7, B7, Em, G°/Bb, B7/A, Em, Bb°/E, Am/E, Em7, Bm7, E7, Amaj7(add9), D, Bm7, B°, Eb7, Abm7, Db7, Bbm, Bb° (4fr), Eb7, Abm7 (4fr), Db7, Gm7, C7, F#m, B7, Fm, Bb7, Amaj7(add9), D, Bm7, B°, E7, Bbm7.

WWW.ELMUSICOMODERNO.COM

(+57) 311 407 7075

INFO@ELMUSICOMODERNO.COM

2

Bb^o

Eb7

Abm7

Db7

Gm

C7

F#m

B⁹

4-PP1 GUITARRA DE JAZZ

D.S.

57

63

Em⁹

67

C

Cm

B

Bm

Bb

Bbm

73

A

Am

79

Em⁹

CURRULAO

Dm⁹

Em⁹

88

Dm⁹

Em⁶

96

B7

Em⁶

B7/A

Em⁶

104

Em

F

Em

F

Em

F

F

G

A

B

112

Em

F

Em

F

Em

F

118

F

G

A

B

Em

B7

AGUATÉ Y MANIGUA

BAJO

JOSÉ AGUIRRE

WWW.ELMUSICOMODERNO.COM

TRANSCRIPCIÓN: JHON CAMILO LARRAHONDO

AGUABATO Am B7 Em

6 F#° F7 Em § Am

11 B7 Em F#m/E F7 Em

17 SOLO DE MARIMBA (EN REPETICIÓN) F#7 F°

22 B7 Em G°/Bb B7/A Em

27 Bb°/E Am/E Em7

32 Bm7 E7 Amaj7(add9) D Bm7

37 B° E7 Bbm Bb°

42 Eb7 Abm7 Db7 Gm7 C7

47 F#m B7 Fm Bb7 Amaj7(add9) D Bm7

52 B° $E7$ BAJO $Bbm7$

57 Bb° $Eb7$ $Abm7$ $Db7$ Gm $C7$

62 $F\#m$ B° D.S. Em^9

66 C Cm B Bm Bb Bbm

73 A Am CURRULAO Em^9

80 Dm^9 Em^9

89 Dm^9 Em^6

96 B^7 1. 2. Em^6 B^7/A Em^6

104 Em F Em F Em F F G

111 A B Em F Em F Em F

117 F G A B Em B^7

AGUATÉ Y MANIGUA

JOSÉ AGUIRRE

PIANO

WWW.ELMUSICOMODERNO.COM

TRANSCRIPCIÓN: JHON CAMILO LARRAHONDO

Chords and measures shown:

- 1-6: AGUABATO Am B7 Em F#°
- 7-12: F7 Em B7 Am B7 Em
- 13-18: F#m/E F7 Em **SOLO DE MARIMBA (EN REPETICIÓN)**
- 19-23: F#7 F° B7 Em
- 24-29: G°/Bb B7/A Em Bb°/E Am/E
- 30-35: Em7 Bm7 E7 Amaj7(add9) D Bm7
- 36-41: B° E7 Bbm B°
- 42-47: Eb7 Abm7 Db7 Gm7 C7 F#m B7
- 48-53: Fm Bb7 Amaj7(add9) D Bm7 B°
- 54-59: E7 Bbm7 Bb° Eb7 Abm7

2

60 Db7 Gm C7 F#m B9 D.S. PIANO Em9

64 C Cm

69 B Bm Bb Bbm A Am

75 CURRULAO Em9

82 Dm9 Em9

90 Dm9 Em6 B7

98 1. 2. Em6 B7/A Em6 Em F

105 Em F Em F F G A B

112 Em F Em F Em F

118 F G A B Em B7