

ÁQUATE Y MANIQUA

JOSE AQUIRRE

WWW.ELMUSICOMODERNO.COM

TRANSCRIPCIÓN: JHON CAMILO LARREDINO

ÁQUATE Y MANIQUA

FLAUTA

SAXOFÓN CONTRALTO 1

SAXOFÓN CONTRALTO 2

SAXOFÓN TENOR

TROMPETA EN SIB 1

TROMPETA EN SIB 2

TROMPETA EN SIB 3

TROMBÓN 1

TROMBÓN 2

TROMBÓN BARÍTONO

MARIMBA

GUITARRA DE JAZZ

BAJO

PIANO

9

FL.

SAX. CTRL. 1

SAX. CTRL. 2

SAX. TEN.

TPT. 1

TPT. 2

TPT. 3

TBN. 1

TBN. 2

TBN. BAR.

MAR.

GUIT. JAZZ

BAJO

PNO.

SOLO DE MIMBA (EN REPETICION)

33

FL. *p* *mf*

SAX. CTR. 1 *mp* *mf*

SAX. CTR. 2 *mp*

SAX. TEN. *mp*

TPT. 1 *mp*

TPT. 2 *mp*

TPT. 3 *mp*

TEN. 1 *p* *mp* *p*

TEN. 2 *p* *mp*

TEN. SAT. *p*

MAR.

QUIT. JAZZ *Amaj7(9bb)* *D* *Bm7* *G°* *E7* *Bbm* *Bb°* *E7*

SATO *Amaj7(9bb)* *D* *Bm7* *G°* *E7* *Bbm* *Bb°* *E7*

PNO. *Amaj7(9bb)* *D* *Bm7* *G°* *E7* *Bbm* *Bb°* *E7*

43

FL. *p* *mf*

SAX. CTR. 1 *p* *mf*

SAX. CTR. 2 *p* *mf*

SAX. TEN. *p* *mf*

TPT. 1 *p* *mf* *mp*

TPT. 2 *p* *mf* *mp*

TPT. 3 *p* *mf* *mp*

TEN. 1 *mf* *p*

TEN. 2 *mf*

TEN. SAT. *mf* *p*

MAR.

QUIT. JAZZ *A#m7* *D#7* *Gm7* *C7* *F#m* *B7* *Fm* *Bb7* *Amaj7(9bb)* *D* *Bm7*

SATO *A#m7* *D#7* *Gm7* *C7* *F#m* *B7* *Fm* *Bb7* *Amaj7(9bb)* *D* *Bm7*

PNO. *A#m7* *D#7* *Gm7* *C7* *F#m* *B7* *Fm* *Bb7* *Amaj7(9bb)* *D* *Bm7*

FL 53

SAX CTL 1 *mf* *mp*

SAX CTL 2 *mf* *mp*

SAX TEN *mf*

TPT 1 *mf*

TPT 2 *mf*

TPT 3

TEN 1 *mf* *mp*

TEN 2 *mf* *mp*

TEN SAT *mf*

MAR

GUIT. TAZZ *g*^o *E*⁷ *Bb*^m7 *Bb*^o *E*⁷ *Ab*^m7 *Db*⁷ *G*^m *C*⁷

BATO

PNO. *g*^o *E*⁷ *Bb*^m7 *Bb*^o *E*⁷ *Ab*^m7 *Db*⁷ *G*^m *C*⁷

D.S.

FL 62

SAX CTL 1

SAX CTL 2

SAX TEN

TPT 1

TPT 2

TPT 3

TEN 1

TEN 2

TEN SAT

MAR

GUIT. TAZZ *F*^m *B*⁷ *E*^m *C* *C*^m *B* *B*^m *B*^b

BATO

PNO. *F*^m *B*⁷ *E*^m *C* *C*^m *B* *B*^m *B*^b

72

FL.

SAX. CTRL. 1

SAX. CTRL. 2

SAX. TEN.

TPT. 1

TPT. 2

TPT. 3

TEN. 1

TEN. 2

TEN. SAT.

MAR.

GUIT. TARR.

BATO

PNO.

Bbm A Am

73 CUPULAO

FL.

SAX. CTRL. 1

SAX. CTRL. 2

SAX. TEN.

TPT. 1

TPT. 2

TPT. 3

TEN. 1

TEN. 2

TEN. SAT.

MAR.

GUIT. TARR.

BATO

PNO.

Em³ Dm³

87

FL.

SAX. CTRL. 1

SAX. CTRL. 2

SAX. TEN.

TPT. 1

TPT. 2

TPT. 3

TEN. 1

TEN. 2

TEN. BAR.

MAR.

QUIT. TAZZ.

BATO.

PNO.

95

FL.

SAX. CTRL. 1

SAX. CTRL. 2

SAX. TEN.

TPT. 1

TPT. 2

TPT. 3

TEN. 1

TEN. 2

TEN. BAR.

MAR.

QUIT. TAZZ.

BATO.

PNO.

104

FL.

SAX. CTRL. 1

SAX. CTRL. 2

SAX. TEN.

TPT. 1

TPT. 2

TPT. 3

TBN. 1

TBN. 2

TBN. SAT.

MAR.

GUIT. TARRZ.

BATO

PNO.

Em F Em F Em F F G A B

112

FL.

SAX. CTRL. 1

SAX. CTRL. 2

SAX. TEN.

TPT. 1

TPT. 2

TPT. 3

TBN. 1

TBN. 2

TBN. SAT.

MAR.

GUIT. TARRZ.

BATO

PNO.

Em F Em F Em F F G A B

120

FL.

SAX. CTBL. 1

SAX. CTBL. 2

SAX. TEN.

TPT. 1

TPT. 2

TPT. 3

TEN. 1

TEN. 2

TEN. SAT.

MAR.

GUIT. JAZZ

BATO

PNO.

Em

B7

B7

B7

B7

AGUATÉ Y MANIGUA

JOSÉ AGUIRRE

FLAUTA

WWW.ELMUSICOMODERNO.COM

TRANSCRIPCIÓN: JHON CAMILO LARRAHONDO

AGUABATO 8

12

SOLO DE MARIMBA (EN REPETICIÓN)

17 16

36

41

45 2

52

57

61 D.S. 16

79 CURRULAO 8 8 3 1. 2.

100

106

112

118

AGUATÉ Y MANIGUA

JOSÉ AGUIRRE

SAXOFÓN CONTRALTO 1

WWW.ELMUSICOMODERNO.COM

TRANSCRIPCIÓN: JHON CAMILO LARRAHONDO

AGUABATO 8 6

SOLO DE MARIMBA (EN REPETICIÓN)

18

24 TOCAR SOLO ESTE COMPAS EN REPETICIÓN

29 RECUPERA EN REPETICIÓN 2

35

41

46

52

55 2

D.S.

59

64

70

74

81

88

94

100

109

115

119

AGUATÉ Y MANIGUA

JOSÉ AGUIRRE

TRANSCRIPCIÓN: JHON CAMILO LARRAHONDO

WWW.ELMUSICOMODERNO.COM

79 CURRULAO 2

87

93

104

110

116

120

AGUATÉ Y MANIGUA

JOSÉ AGUIRRE

SAXOFÓN TENOR

WWW.ELMUSICOMODERNO.COM

TRANSCRIPCIÓN: JHON CAMILO LARRAHONDO

8 6

AGUABATO

17

SOLO DE MARIMBA (EN REPETICIÓN)

22

28

RECUPERA EN REPETICIÓN

33

2 7

46

3 2

56

2 D.S.

63

3

70

75

79 CURRULAO 2

87

93

98

104

110

115

AGUATÉ Y MANIGUA

JOSÉ AGUIRRE

TROMPETA EN SI_B 1

WWW.ELMUSICOMODERNO.COM

TRANSCRIPCIÓN: JHON CAMILO LARRAHONDO

AGUABATO 8 3

mf

16 SOLO DE MARIMBA (EN REPETICIÓN) 7 2

f *mp*

29 3

mp

36

41 2

p *mf*

47

mp

53 2

59

63

68

74

79

CURRULAO

93

102

115

119

AGUATÉ Y MANIGUA

JOSÉ AGUIRRE

TROMPETA EN SI_B 2

WWW.ELMUSICOMODERNO.COM

TRANSCRIPCIÓN: JHON CAMILO LARRAHONDO

AGUABATO 8 3

SOLO DE MARIMBA (EN REPETICIÓN)

7 2

29 3

36

41 2

47

53 6 D.S.

63

67 4

76 CURRULAO 8

87

95

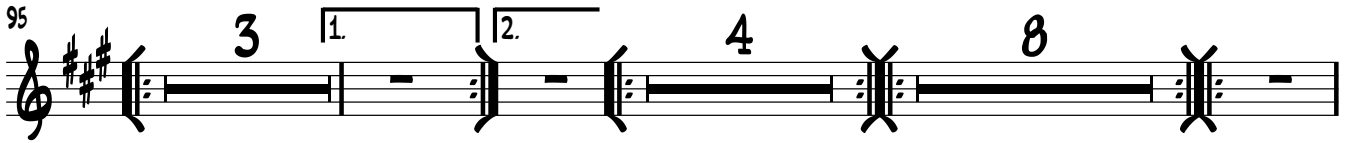

113

118

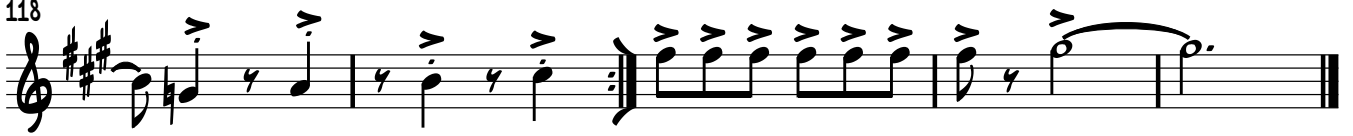

AGUATÉ Y MANIGUA

TROMPETA EN SI B 3

JOSÉ AGUIRRE

TRANSCRIPCIÓN: JHON CAMILO LARRAHONDO

WWW.ELMUSICOMODERNO.COM

SOLO DE MARIMBA (EN REPETICIÓN)

8 6 7

24 f mp

30 mp

37 4

45

50 mp 9 D.S.

63 2

69 4

79 CURRULAO 8

93 3 1 2 4

104

AGUATÉ Y MANIGUA

JOSÉ AGUIRRE

TROMBÓN 1

WWW.ELMUSICOMODERNO.COM

TRANSCRIPCIÓN: JHON CAMILO LARRAHONDO

8 **AGUABATO** S 2

15 **SOLO DE MARIMBA (EN REPETICIÓN)** 2

23 2

30

36

41

47

54

60 **D.S.** 2

65

70

77

CURRULAO

85

93

100

104

112

118

AGUATÉ Y MANIGUA

JOSÉ AGUIRRE

TROMBÓN 2

WWW.ELMUSICOMODERNO.COM

TRANSCRIPCIÓN: JHON CAMILO LARRAHONDO

AQUABATO 8 mf

14 SOLO DE MARIMBA (EN REPETICION) p mf

24 7 f p mp

36

41 5 2 mf

53 mf mp p

59 D.S. 2 mf

65

70

76 CURRULAO 8

87

94

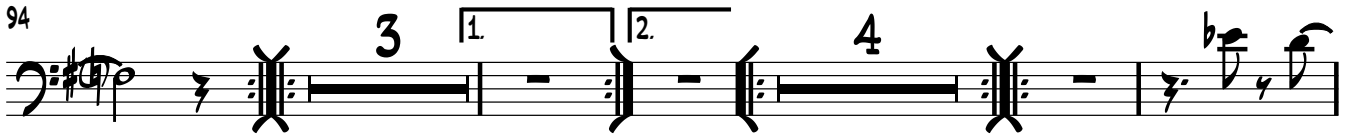

106

113

118

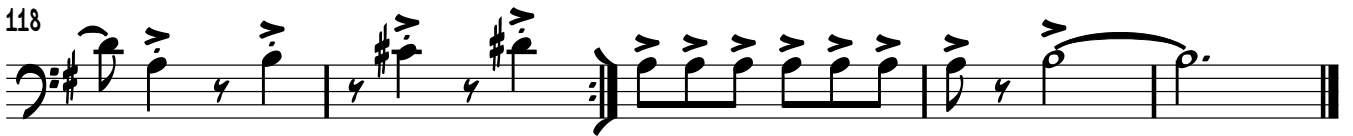

AGUATÉ Y MANIGUA

JOSÉ AGUIRRE

TROMBÓN BATO

WWW.ELMUSICOMODERNO.COM

TRANSCRIPCIÓN: JHON CAMILO LARRAHONDO

AGUABATO 8 $\$$ 8 2 SOLO DE MARIMBA (EN REPETICIÓN)

mp mf

21 3 mp

29 10

44 5 2 5 mf p mf D.S.

59 mp mf

64 11

79 CURRULAO 8 8 1 2

99 4

109

116

AGUATÉ Y MANIGUA

JOSÉ AGUIRRE

MARIMBA

WWW.ELMUSICOMODERNO.COM

TRANSCRIPCIÓN: JHON CAMILO LARRAHONDO

AGUABATO 8va-----

5

9 8va-----

13 Em SOLO DE MARIMBA (EN REPETICIÓN)

18

24 G°/Bb B7/A

28

33

38

42

46

50

56

60

D.S.

64

71

75

79

CURRULAO

83

Dm⁹

87

92

Em⁶ 87

98

1. 2. Em⁶ B⁷/A Em⁶ Em F

106

Em F Em F F G A B Em F

114

Em F Em F F G

119

A B Em 87

AGUATÉ Y MANIGUA

QUITARRA DE JAZZ

JOSÉ AGUIRRE

WWW.ELMUSICOMODERNO.COM

TRANSCRIPCIÓN: JHON CAMILO LARRAHONDO

AQUABATO

Chord diagrams are provided for the following chords: Am, B7, Em, F#° (xx0233), F7 (xx0233), Em (xx0223), Am (xx0223), B7 (xx0233), Em (xx0223), F#m/E (xx0233), F7 (xx0233), Em (xx0223), F#7 (xx0233), F° (xx0233), B7 (xx0233), Em (xx0223), G°/Bb (xx0233), B7/A (xx0233), Em (xx0223), Bb°/E (xx0233), Am/E (xx0223), Em7 (xx0223), Bm7 (xx0233), E7 (xx0233), Amaj7(add9) (xx0223), D (xx0232), Bm7 (xx0233), B° (xx0233), E7 (xx0233), Bbm (xx0233), Bb° (xx0233), Eb7 (xx0233), Abm7 (xx0233), Db7 (xx0233), Gm7 (xx0233), C7 (xx0232), F#m (xx0233), B7 (xx0233), Fm (xx0233), Bb7 (xx0233), Amaj7(add9) (xx0223), D (xx0232), Bm7 (xx0233), B° (xx0233), E7 (xx0233), Bbm7 (xx0233), Bb° (xx0233).

2

58 **E^b7** **A^bm⁷** **D^b7** **G^m** **C⁷** **F[#]m** **B⁹** **D.S.**
 GUITARRA DE JAZZ

63 **E^m⁹**

67 **C** **C^m** **B** **B^m** **B^b** **B^bm**

73 **A** **A^m**

79 **E^m⁹** **CURRULAO** **D^m⁹** **E^m⁹**

88 **D^m⁹** **E^m⁶**

96 **B⁷** **E^m⁶** **B⁷/A** **E^m⁶**

104 **E^m** **F** **E^m** **F** **E^m** **F** **F** **G** **A** **B**

112 **E^m** **F** **E^m** **F** **E^m** **F**

118 **F** **G** **A** **B** **E^m** **B⁷**

AGUATÉ Y MANIGUA

BAJO

JOSÉ AGUIRRE

WWW.ELMUSICOMODERNO.COM

TRANSCRIPCIÓN: JHON CAMILO LARRAHONDO

AGUABATO Am B7 Em

6 F#° F7 Em § Am

11 B7 Em F#m/E F7 Em

17 SOLO DE MARIMBA (EN REPETICIÓN) F#7 F°

22 B7 Em G°/Bb B7/A Em

27 Bb°/E Am/E Em7

32 Bm7 E7 Amaj7(add9) D Bm7

37 B° E7 Bbm Bb°

42 Eb7 Abm7 Db7 Gm7 C7

47 F#m B7 Fm Bb7 Amaj7(add9) D Bm7

52 B° $E7$ BAJO $Bbm7$

57 Bb° $Eb7$ $Abm7$ $Db7$ Gm $C7$

62 $F\#m$ B° D.S. Em^9

66 C Cm B Bm Bb Bbm

73 A Am CURRULAO Em^9

80 Dm^9 Em^9

89 Dm^9 Em^6

96 B^7 1. 2. Em^6 B^7/A Em^6

104 Em F Em F Em F F G

111 A B Em F Em F Em F

117 F G A B Em B^7

AGUATÉ Y MANIGUA

JOSÉ AGUIRRE

PIANO

WWW.ELMUSICOMODERNO.COM

TRANSCRIPCIÓN: JHON CAMILO LARRAHONDO

Staff 1: AGUABATO Am B7 Em F#°

Staff 2: 7 F7 Em B7 Am B7 Em

Staff 3: 13 F#m/E F7 Em SOLO DE MARIMBA (EN REPETICIÓN)

Staff 4: 19 F#7 F° B7 Em

Staff 5: 24 G°/Bb B7/A Em Bb°/E Am/E

Staff 6: 30 Em7 Bm7 E7 Amaj7(add9) D Bm7

Staff 7: 36 B° E7 Bbm Bb°

Staff 8: 42 Eb7 Abm7 Db7 Gm7 C7 F#m B7

Staff 9: 48 Fm Bb7 Amaj7(add9) D Bm7 B°

Staff 10: 54 E7 Bbm7 Bb° Eb7 Abm7

2

60 *Db7* *Gm* *C7* *F#m* *B9* *D.S.* *PIANO* *Em9*

64 *C* *Cm*

69 *B* *Bm* *Bb* *Bbm* *A* *Am*

75 *CURRULAO* *Em9*

82 *Dm9* *Em9*

90 *Dm9* *Em6* *B7*

98 *Em6* *B7/A* *Em6* *Em* *F*

105 *Em* *F* *Em* *F* *F* *G* *A* *B*

112 *Em* *F* *Em* *F* *Em* *F*

118 *F* *G* *A* *B* *Em* *B7*